

A/24210/152/97
 Planning Permit No.

APPROVED

SUBJECT TO THE CONDITIONS IN THIS OFFICE LETTER.

No. A/1306/97 Date 7.4.97

FOR MEMBER SECRETARY
 MADRAS METROPOLITAN
 DEVELOPMENT AUTHORITY
 MADRAS - 600 008.

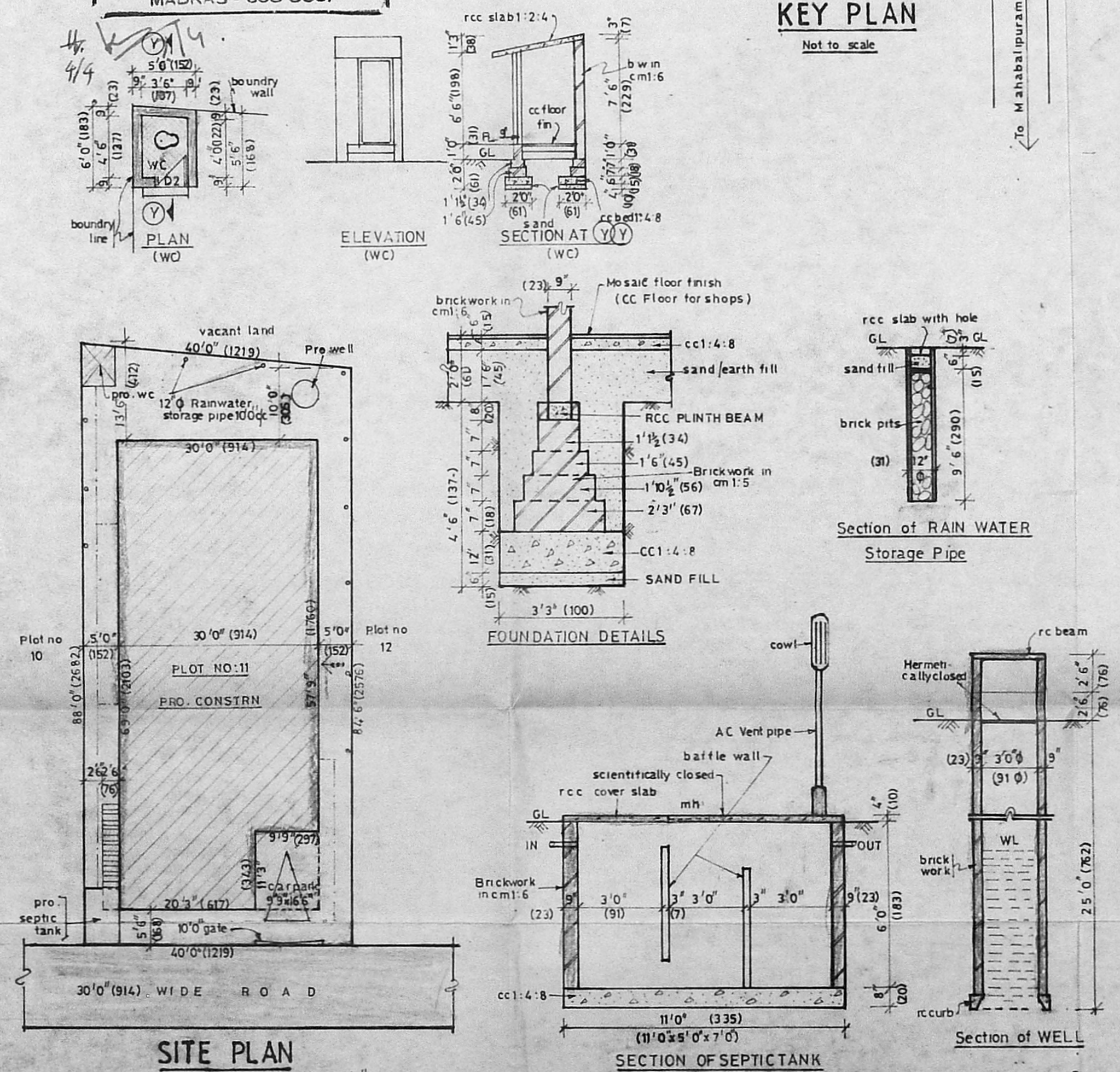
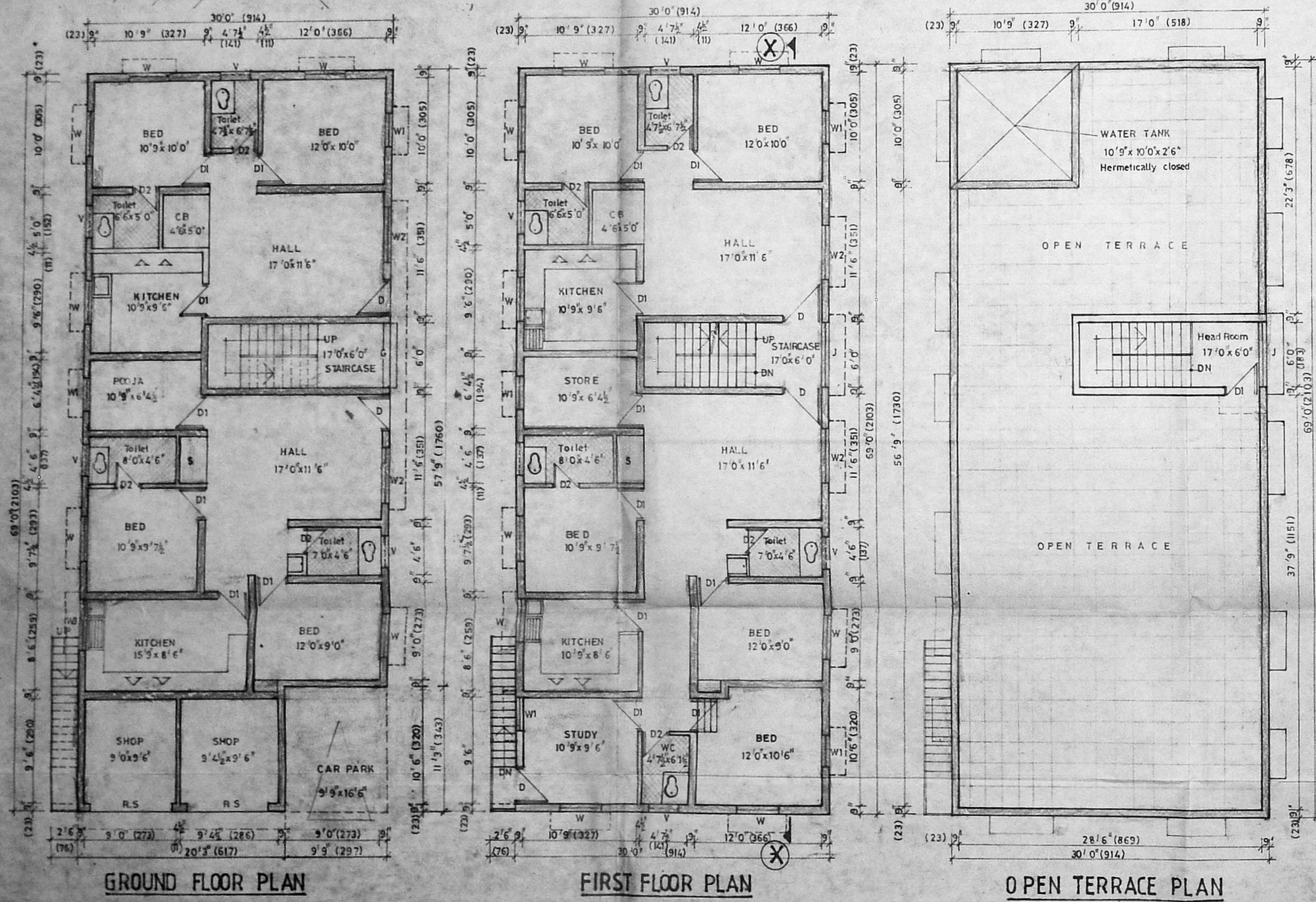
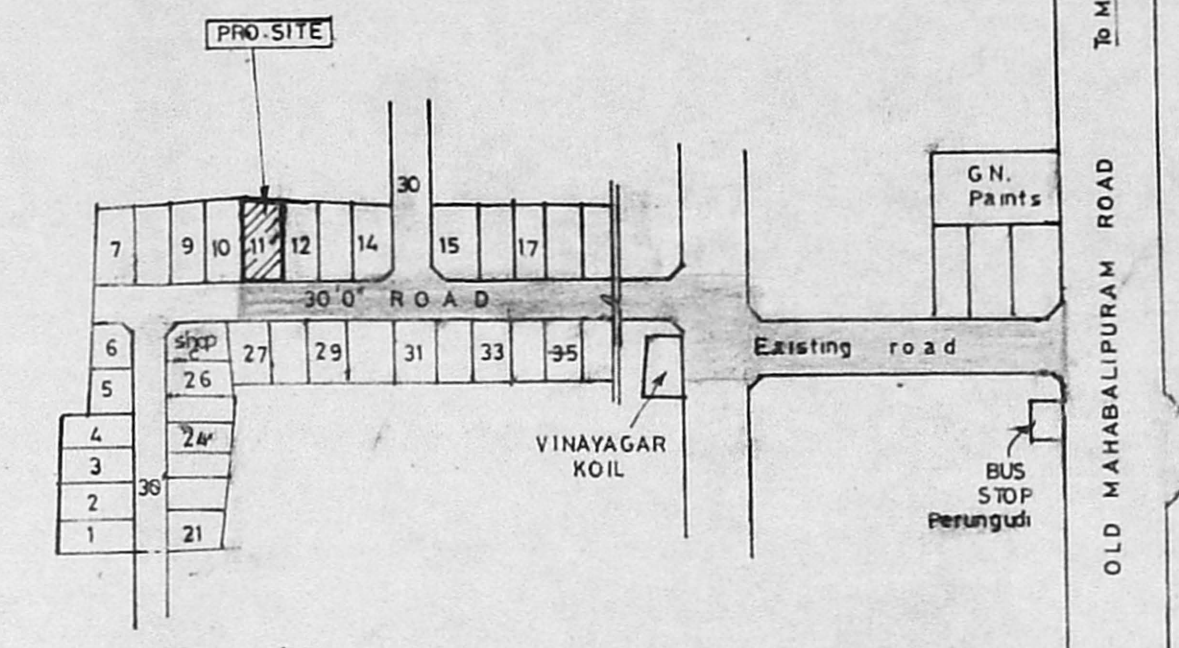

REFERENCE:

		(cm x cm)
D	DOOR Teak/Country wood	3'3" x 6'6" 100 x 198
D1	DOOR	3'0" x 6'6" 91 x 198
D2	DOOR	2'6" x 6'6" 76 x 198
G	GRILL DOOR	6'0" x 6'6" 183 x 198
RS	ROLLING SHUTTER	8'0" x 8'0" 244 x 244
O	OPENING	3'0" x 6'6" 91 x 198
W	WINDOW Countrywood glazed	4'0" x 4'0" 122 x 122
W1	WINDOW	3'0" x 4'0" 91 x 122
W2	WINDOW	5'0" x 5'0" 152 x 152
W3	WINDOW	4'3" x 4'0" 130 x 122
V	VENTILATOR	3'0" x 2'0" 91 x 61
J	R/C JALLY	6'0" x 7'0" 183 x 213
CB	ROPE BOARD, 5 SHELVES	

STAIRCASE: I: WIDTH: 3'0" (91), TREAD: 10" (25), RISE: 7" (18)
 II Width: 2'6" (76), Tread: 9" (23), Rise: 7" (18) - (open)

PLOT COVERAGE: 57%, FLOOR SPACE INDEX: 1.37

AREA / COLOUR STATEMENT

PROPOSED SITE (plot no. 11) 3450 sq.ft (or) 320-51 sq.m

PROPOSED CONSTRUCTION

GROUND FLOOR: Main building: 1745 sq.ft (or) 162-11 sq.m
 SHOPS: 215 sq.ft (or) 19-99 sq.m
 WC: 29 sq.ft (or) 2-69 sq.m

FIRST FLOOR: Main building: 2070 sq.ft (or) 192-30 sq.m

ROADS

SEWAGE LINE

PLAN SHOWING THE PROPOSED CONSTRUCTION OF DWELLING HOUSES AND SHOPS AT PLOT NO: 11, THIRUMALAI NAGAR ANNEXURE APPROVED LAY OUT AS PER LPD/M DDTP NO: 2/73, S.NO: 46/1 OF NO: PERUNGUDI VILLAGE, SAIDAPET TALUK, CHENGAI MGR District.

SCALE: 1" = 8'0" (1: 100)

APPLICANT / OWNER

M. Mohan Rao, D.C.E.,
 LICENSED SURVEYOR
 Corporation of Madras
 14
 ANNA SWAMI SWAMI
 ALANDUR MUNICIPALITY
 Consulting Engineer
 Office: 15, Madley Road,
 V. NAGAR, MADRAS - 600 018.

Phone: 4340784

Licensed Surveyor